

SEA BREEZE

Vol 19 Issue 4

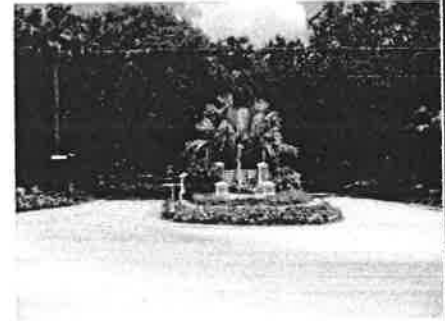

April 2016

Here we are in Spring again, Easter has come and gone as well as most of the Spring Breakers. It's that time of year when we bid all of our "snow birds" farwell, with hopes of seeing them again toward the end of the year.

We have a lot going on in Sea Colony, work has been finished on the bathrooms, which look absolutely beautiful. Work will be in progress to repair the steps from the clubhouse walk-over to the beach in April. The Long Range Planning Committee is working on projects that will increase the value of Sea Colony as well as our homes—currently they have been working on the entry to Sea Colony and the surrounding area. It has given Sea Colony a look of elegance, rather than that of something lost in the woods.

The Annual Membership Meeting for Sea Colony will be held on Thursday, April 7, 2016 at 7:00 P.M. Please make an effort to attend this meeting as it is important that all of us are aware of who the Leadership will be next year. Although this is an important meeting, all Board Meetings are important. The meetings are not normally real long; however, they do cover a myriad of things going on in Sea Colony, as well as things happening in the greater community affect us. Our Board works hard to keep the budget balanced while trying to keep Sea Colony up-to-date. It would be really great if there were more residents that showed their support by attending meetings and/or volunteering on one of the committees.

The Social Committee is planning a Military Bridge night, and the Art Class will have their annual Art Exhibit in April. Please see the attached pages with all the details for each.

On May 5th, there will be another Cocktail by the Pool Party with food, soft drinks, beer, wine and entertainment. The party will start at 7:00 PM, lasting till 10:00 PM with the cost being \$15.00 per person this year. These parties are always a great success. More details will follow via email and in the May Breeze.

Thanks to all of you that have worked so hard to upgrade and improve your residence. Because of you, the value of Sea Colony residences are going up. For those of you that have vinyl siding that is beginning to look old and worn out, there is now a paint that will cover the siding, make it look like new and won't chip. We had our house painted a year ago and it looks great. If you are interested in seeing what it looks like give us a call, you are welcome to come by and take a look. The Board of Directors and various committees are doing all they can to increase the value of our community to where it was a few years ago, your help has been greatly appreciated.

WOW, what an evening! I'm sorry for those of you that missed the "Salute to Indoor Plumbing" party , as fun seemed to be had by all. There was food, music, exploring the new bathrooms, and visiting with many long-time residents as well as many new residents. Thanks to all of you that made this party such a success!

One of the "new" residents I met was Ingrid Lemme-Chalut. Ingrid recently wrote an article entitled "Escape from Paradise". I have included it in this newsletter as I think we forget what it means to live and play in Florida after we have been here for a number of years—we especially forget how lucky we are to live in Sea Colony

With the "Salute to Indoor Plumbing", one of our long-time residents, Tom Keith, shared a poem that has been passed down in his family from generation to generation titled "The Passing of the Backhouse". I have also included Tom's poem in this newsletter as it couldn't have been more appropriate on the day we had the porta-potties removed from our parking lot.

Until next month, I wish all of you a safe and fun-filled spring.

Debby Cunningham

SOCIAL COMMITTEE

April Chair - Carol Guiliano 447-2852

April Co-Chair - Gina Ruddell 447-1441

Treasurer - Carol Guiliano 447-2852

Secretary - Marie Calabrese 446-0210

Assistant Treasurer - Paula Treidel 447-3441

Board Liaison - Terri Tindal 445-4895

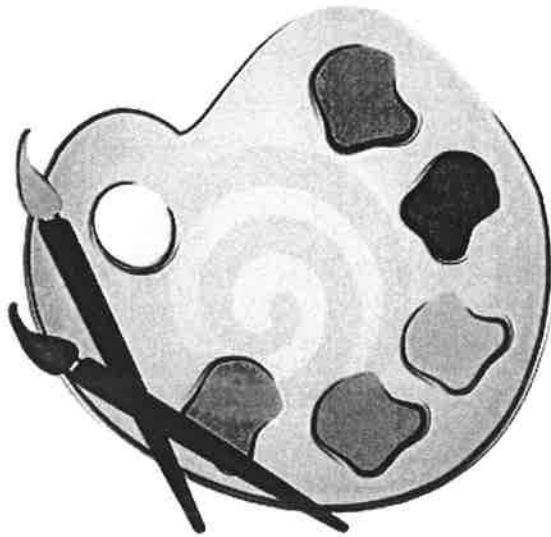

ART SHOW

Join us in the fun on April 24th from 1:00pm to 3:00 pm

Com see what your neighbors have created!

Light refreshments!

HELPING HANDS

This committee provides temporary assistance to make living in Sea Colony easier. Information or occasional transportation to an appointment are examples of services offered. Gas money and/or reimbursement for the volunteer's time are appropriate. The following volunteers will assist you or attempt to find someone who is available.

Carol Nelson	904-608-7331
Roger Treidel	447-3441
Marcia Kelly	445-6960
Gary Umfleet	283-4236
Marion Clancola	860-276-7035

MILITARY BRIDGE

A FUN CARD GAME

BACK BY POPULAR DEMAND

\$5.00 Per Person

PRIZES

No need to know bridge

IT IS FUN AND LOTS OF LAUGHS

APRIL 22ND AT 7:00 PM

FOOD

RSVP BY APRIL 19TH

BEGINNER LESSONS AT 3:00PM

A GREAT CHANCE TO MEET YOUR NEIGHBORS



RSVP- CALL MARGIE AT 446-5201
or DEBORAH AT 225-0219

ORDER YOUR SEA COLONY SHIRT TODAY!

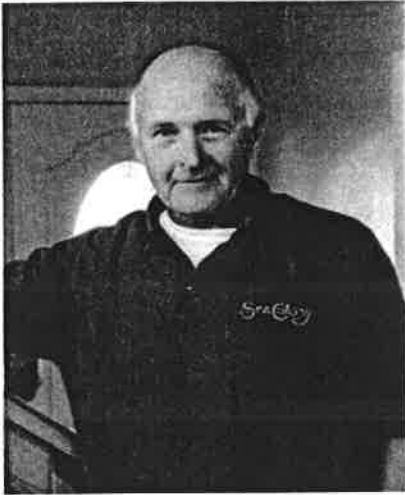

- Stitched logo in "Sea Colony Blue"
- Available in Men's, Women's, and youth sizes
- Available in 11 colors (charcoal shown)
- \$30 per shirt covers tax and delivery
 - \$33 for 2X, 3X, or 4X
 - \$28 for all youth sizes
- Order window April 1- April 15
- Payment to be made at the time of order/ **cash only**
- Prototype shirt and order forms at the April 1st party
- Orders can also be placed with Doug Meyer (10 Avalon Terrace) or Myra Smith (43 Bristol Lane)

ADULT DESCRIPTION AND COLORS

NEW! JERZEES® EASY CARE™ ADULT PIQUE SPORT SHIRT

- 5.0 oz. 65% polyester/35% cotton pique
- Durable, wrinkle-resistant pique fabric with minimal shrinkage
- Moisture management performance
- Retains color and shape for a professional look that lasts
- Sew-in label
- Well knit sleeve bands
- Three-button placket with bottom stitch reinforcement
- Dyed-to-match buttons with durable cross-stitching
- Two-needle hemmed bottom

NEW! JERZEES® EASY CARE™ LADIES' PIQUE SPORT SHIRT

- 5.0 oz. 65% polyester/35% cotton pique
- Durable, wrinkle-resistant pique fabric with minimal shrinkage
- Moisture management performance
- Retains color and shape for a professional look that lasts
- Sew-in label
- Forward shoulders with single-needle topstitch
- Side-seamed and slightly contoured for a flattering fit
- Well knit sleeve bands and collar that resists curling
- Three-button placket with bottom box stitch reinforcement
- Dyed-to-match buttons with durable cross-stitching
- Clean finished side vents, two-needle hemmed bottom

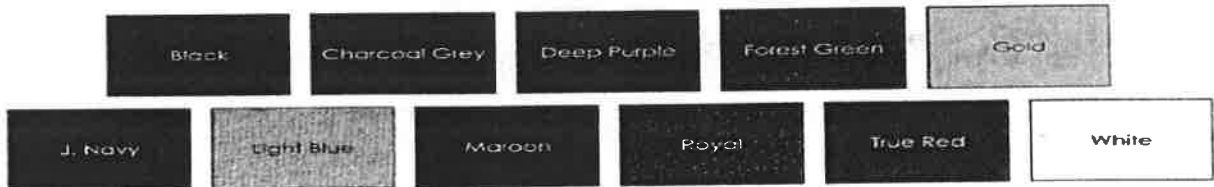

YOUTH DESCRIPTION AND COLORS

JERZEES® SPOTSHIELD™ YOUTH JERSEY SPORT SHIRT

- 5.6 oz, 50% cotton/50% polyester preshrunk jersey with stain resistant finish
- Oxford 47% cotton/53% polyester
- SpotShield™ fabric repels water and most oil based spills
- Seamless body
- Tagless label for added comfort
- Well knit collar that resists curling
- Two-button placket with bottom box stitch reinforcement
- Pearlized buttons with durable cross-stitching
- 1x1 rib sleeve bands
- Two-needle hemmed bottom
- Youth ID label is great for school uniforms
- All JERZEES® youth products and packaging comply with the tracking label requirements of the Consumer Product Safety Improvement Act



8

For those of you that were unable to attend the April 1st party, and see the sampling of the golf shirts, I have attached an order form for your convenience. The material is very nice and I am told it is the type that "breaths". For the time being, we are concentrating on golf shirts, but may expand to other styles depending on the interest. If you would like to see a shirt for yourself before you order, please contact either Doug Meyer or Myra Smith.

SEA COLONY GOLY SHIRT ORDER FORM!

Name	
Address	
Phone	
Email	

Size	Adult (M or F)	Youth	Color

Adult Sizes: S, M, L, XL, 2X, 3X, 4X, (men)

S, M, L, XL, 2X, 3X (women)

Adult Colors: Black, Charcoal Grey, Deep Purple, Forest Green, Gold, Navy, Light Blue, Maroon, Royal, True Red, White

Youth Sizes: S, M, L, XL

Youth Colors: Ash, Black, California Blue, Classic Pink, Deep Purple, Forest Green, Gold, Navy, Kiwi, Light Blue, Maroon, Oxford, Royal, Safety Green, Safety Orange, True Red, White

****All stitching will be in the Sea Colony Blue****

Size	Cost		Number Ordered		Amount Due
Adult S-XL	\$30	x		=	
Adult 2X-4X	\$33	x		=	
Youth- all sizes	\$28	x		=	
Total Due with Order=					

Pay in cash not later than April 15th to either Myra Smith or Doug Meyer

Contact Information:

Name	Address	Phone	email
Myra Smith	43 Bristol Lane	386-283-4896	myrabsmith@yahoo.com
Doug Meyer	10 Avalon Terrace	313-717-9346	meyernote@gmail.com

THE PASSING OF THE BACKHOUSE

Attributed to: James Whitcomb Riley

When memory keeps me company
And moves to smiles or tears,
A weather-beaten object looms
Through the mist of years.

Behind the house and barn it stood,
A half a mile or more,
And hurrying feet a path had trod
Straight to its swinging door.

Its architecture was a type of
Simple, classic art,
But in the tragedy of life it played
A leading part.

For oft the passing traveler drove slow
And heaved a sigh,
To see the modest hired girl step
Out with glances shy.

We had our posey garden
That the women loved so well.
I loved it too, but better still I
Loved the stronger smell
That ever filled the evening breeze
So full of homely cheer,
And told the night-o'ertaken tramp
That human life was near.

On lazy August afternoons, it made
A little bower
Delightful where my grandsire sat
And whiled away an hour.

For there the summer mornings, its very cares
entwined

And berry bushes reddened in the
Steaming soil behind.
All day fat spiders spun their webs
To catch the buzzing flies
That flitted to and from the house
Where Ma was baking pies.
And once a swarm of hornets bold
Had built a palace there
And stung my unsuspecting aunt—
I must not tell you where.
Then father took a flaming pole—
That was a happy day—
He nearly burned the building up,
But the hornets left to stay.

When summer bloom began to
Fade and winter to carouse,
We banked the little building
With a heap of hemlock boughs.
But when the crust was on the
Snow and sullen skies were gray,
In sooth the building was no place
Where one would wish to stay.
We did our duties promptly there,
One purpose swayed the mind.
We tarried not, nor lingered long
On what we left behind.
The torture of that icy seat would
Make a Spartan sob,
For needs must scrape the gooseflesh
With a lacerating cob,
That from a frost-encrusted nail
Suspended by a string—
My father was a frugal man and

Wasted not a thing.
When grandpa had to "go out back"
And make his morning call,
We'd bundle up the dear old man
In mufflers and in shawls.
I knew the hole on which he sat—
'twas padded all around,
And once I dared to sit there—
'Twas all to wide I found.
My loins were all to narrow, and I
Jack-knifed there to stay.
They had to come and get me out
Or I'd have passed away.
Then father said ambition was a
Thing that boys should shun,
And I just used the children's hole
'till childhood days were done.

And still I marvel at the craft
That cut those holes so true.
The baby hole, the slender hole
That fitted sister Sue.
That dear old country landmark— I
Tramped about a bit, and in the lap
Of luxury my lot has been to sit,
But ere I die I'll eat the fruit of trees
I robbed of your, then seek
The shanty where my name is
Carved upon the door.
I ween the old familiar smell will
Sooth my faded soul.
I'm now a man, but none the less,
I'll use the children's hole.

ESCAPE FROM PARADISE

By Ingrid Lemme-Chalut

Whether you prefer the Atlantic, the Gulf Coast or the interior during the cold winter months, there's always a destination in Florida with lots of sun, warm breezes, and as much, or as little, to do as your want—and you might even just unexpectedly get married.

Having traveled along Florida's coastline for weeks last winter we soon realized that the building boom has made it often impossible to even get a glimpse of the ocean or Gulf Coast at certain parts of the sunshine state. And so we were really happy when we finally discovered the Palm Coast and its beautiful Flagler Beaches, 31 miles south of St. Augustine and 24 miles north of Daytona Beach ideally situated on the northeast coast of Florida between the Intracoastal Waterway on one side and by the Atlantic Ocean on the other.

Here driving along the scenic A1A we felt as if we had rediscovered a piece of the old Florida with wide-open ocean views. The 72-mile segment of historic State Road A1A abounds with white sandy beaches, ample recreational adventures, and history dating back before the birth of this county. We explored the second largest outcropping of coquina rocks on the Atlantic Coast when we visited Washington Oaks Gardens State Park.

We found a home for the winter in the charming 'Sea Colony' oceanfront community and fell in love with 'Flagler Beach'. Home to circa 5,000 residents, this is a charming beach town which reminds me a lot of Montauk. Since its incorporation in 1925, Flagler Beach has grown from a sleepy fishing village to a unique seaside community while retaining much of its original charm. It is home to un-crowded beaches, many great fishing spots including the Flagler Beach Municipal Pier, restaurants with ocean-front and Intracoastal Waterway dining, gift shops, an awesome farmer's market and a whole host of recreational facilities. www.destinationflaglerbeach.com

Every day on the Palm Coast turned somehow into an 'Eco Adventure' for us! Florida's nearly perfect winter weather enticed us to hit the roads and biking trails often. Six of the Palm Coast and Flagler Beach trails are listed on the Great Florida Birding Guide, which boasts a myriad of birding opportunities.

We experienced excellent boating and fishing and surfcasting on the Atlantic Ocean and the Intracoastal Waterway, a large stretch of water just west of the Atlantic Ocean that creates the barrier islands. From there both boaters and fisherman can meander through creeks and marshlands for a day of fishing. Those looking for a fresh water experience can venture out through Haw Creek to Dead Lake or Crescent Lake to view osprey, great blue herons, turtles and even alligators as they bask in the sun.

Palm Coast and Flagler Beach is home to numerous state, county and local parks and preserves. Three are part of the state park system. Washington Oaks Gardens State Park consists of 425 acres of coastal scenery as well as 20 acres of formal gardens. Visitors can picnic and fish from either the beach or the seawall along the Matanzas River. Gamble Rogers Memorial State Recreational Area is bordered by the Atlantic Ocean on the east and by the Intracoastal Waterway on the west. Each month the park offers a Full Moon Hike led by one of the rangers! And at Bulow Plantation Ruins Historic State Park you can explore the ruins for the former sugarcane plantation, a sugar mill, unique springhouse and several wells showing the volatility of the Florida frontier in the early 19th century.

Palm Coast offerings are varied, from historic Princess Place Preserves where you can tour a beautifully preserved 1888 hunting lodge fit for a princess, who indeed lived here for many years, to the Malacompra Road Beachfront Park that offers trails through a maritime oak hammock and ocean scrub community. This 36-acre park overlooks the longest exposed outcropping of coquina rock, monuments of spectacular sculpting created by the rising sea 5,000 years ago on the Florida East Coast.

When one spends the winter away from home one has to find not only nourishment for the body (like great organic farm stands on the weekly farmer's market www.flaglerbeachfarmersmarket.com) but also nourishment for the soul.

I should explain that my fiancée Marcus and I had been considering getting married some time in October this year at home. Marcus is Catholic and it is important to him that we would get married by a priest, who normally requires at least 6-months notice and some couple's counseling. Considering our lifestyle that we reside between at least 3 homes and are traveling often, we had problems fulfilling these requirements because we are never long enough at one spot—and to be honest Marcus does not like big wedding celebrations and neither do I.

We had a meeting with Father Al at the Santa Maria del Mar Catholic Church in Flagler Beach (www.smdmcc.org) whom we really like and were attending church regularly. We explained to him in detail our situation and also that we are intending to spend our winters here. Make a long story short; we got his blessing to get married in his church before we would leave Florida. It was a beautiful ceremony and a simple celebration with a nice lunch afterwards catered at home with just a few close friends attending. Marcus brother who lives in St. Augustine was my husband's best man and my girlfriend Phyllis from Montauk was my maid of honor. The kids were with us over Skype and in their thoughts.

Ingrid

BINGO
IS BACK
DON'T MISS IT!

AT 7:30 PM

APRIL 13 AND APRIL 27

I 
Bingo
Players

CHILDREN ARE WELCOME WHEN
ACCOMPANIED WITH AN ADULT
PRIZES AND REFRESHMENTS

 *** COMMUNICATION MANAGEMENT REPORT TX/RX ***

ST. TIME	DESTINATION ADDRESS	DESTINATION ID	JOB NO.	COMM. MODE	PGS.	RESULT
04/04 14:34	c_boryszewski@hotmail	Boryszewski-Wesse	4169	TX	E-MAIL	13 --- 00' 21
04/04 14:34	thomasbutlerzxc@veriz	Butler, Thomas &K	4169	TX	E-MAIL	13 --- 00' 21
04/04 14:34	marcchalut12@gmail.co	Chalut, Marc	4169	TX	E-MAIL	13 --- 00' 21
04/04 14:34	charlestomar@sbcgloba	Cianciola, Charle	4169	TX	E-MAIL	13 --- 00' 21
04/04 14:34	wilberto.cordero@sbcg	Cordero, Wilberto	4169	TX	E-MAIL	13 --- 00' 21
04/04 14:34	blackbear@cfl.rr.com	Cunningham, D	4169	TX	E-MAIL	13 --- 00' 21
04/04 14:34	cczumak@aol.com	Czumak, Frank & C	4169	TX	E-MAIL	13 --- 00' 21
04/04 14:34	udahlberg@yahoo.com	Dahlberg, Ufl & M	4169	TX	E-MAIL	13 --- 00' 21
04/04 14:34	mrdoub@comcast.net	Doub, M. & H. Ro	4169	TX	E-MAIL	13 --- 00' 21
04/04 14:34	rjdzija@comcast.net	Dzija, Richard &	4169	TX	E-MAIL	13 --- 00' 21
04/04 14:34	pgill@cooper.net	Gill, Paul & Patr	4169	TX	E-MAIL	13 --- 00' 21
04/04 14:34	nxbg5386@att.net	Green, Brenda	4169	TX	E-MAIL	13 --- 00' 21
04/04 14:34	bgreen0005@gmail.com	Green, Brian	4169	TX	E-MAIL	13 --- 00' 21
04/04 14:34	haganstlmo@earthlink.	Hagan, Denise & E	4169	TX	E-MAIL	13 --- 00' 21
04/04 14:34	harris3T@bellsouth.ne	Harris, James	4169	TX	E-MAIL	13 --- 00' 21
04/04 14:34	suehecht@aol.com	Hecht, Sue & Bob	4169	TX	E-MAIL	13 --- 00' 21
04/04 14:34	hm36326@hotmail.com	Howard, Alan-Wayn	4169	TX	E-MAIL	13 --- 00' 21
04/04 14:34	brken15@yahoo.com	Kendrigan, Willia	4169	TX	E-MAIL	13 --- 00' 21
04/04 14:34	jeffrey.knutson@att.n	Knutson, Jeff & F	4169	TX	E-MAIL	13 --- 00' 21
04/04 14:34	audraek@juno.com	Kores, Audra & D.	4169	TX	E-MAIL	13 --- 00' 21
04/04 14:34	rebekah.lafferty@gmai	Lafferty, Sean &	4169	TX	E-MAIL	13 --- 00' 21
04/04 14:34	ingridhlemme@gmail.co	Lenne, Ingrid	4169	TX	E-MAIL	13 --- 00' 21
04/04 14:34	janlizotte@gmail.com	Lizotte, Dean & J	4169	TX	E-MAIL	13 --- 00' 21
04/04 14:34	jluizoto@cfl.rr.com	Luizzo, Joseph &	4169	TX	E-MAIL	13 --- 00' 21
04/04 14:34	lund@earthlink.net	Lund, Myles & Cor	4169	TX	E-MAIL	13 --- 00' 21
04/04 14:34	johnpattin@aol.com	MacDonald, John &	4169	TX	E-MAIL	13 --- 00' 21
04/04 14:34	cindy_mcclary@hotmail	McClary, Glenn &	4169	TX	E-MAIL	13 --- 00' 21
04/04 14:34	jennymeyer38@hotmail.	Meyer, Jennifer &	4169	TX	E-MAIL	13 --- 00' 21
04/04 14:34	kmosca@sbcglobal.net	Mosca, Vincent &	4169	TX	E-MAIL	13 --- 00' 21
04/04 14:34	gnunney@gmail.com	Nunney, George	4169	TX	E-MAIL	13 --- 00' 21
04/04 14:34	ronbuck@cox.net	RLB CAB LLC	4169	TX	E-MAIL	13 --- 00' 21
04/04 14:34	bobyrob@cfl.rr.com	Roberti, Mario &	4169	TX	E-MAIL	13 --- 00' 21
04/04 14:34	iromano@rccl.com	Romano, Irineu &	4169	TX	E-MAIL	13 --- 00' 21
04/04 14:34	aprilfools2000@aol.co	Sabo, Jane	4169	TX	E-MAIL	13 --- 00' 21
04/04 14:34	vitabella0492@aol.com	Salerni, Remo & I	4169	TX	E-MAIL	13 --- 00' 21
04/04 14:34	jbscollins@bellsouth.	Scollins, James &	4169	TX	E-MAIL	13 --- 00' 21
04/04 14:34	backpackerannie@hotma	Sowinski, Annie	4169	TX	E-MAIL	13 --- 00' 21
04/04 14:34	gsteyl@cfl.rr.com	Stey, George & Ja	4169	TX	E-MAIL	13 --- 00' 21
04/04 14:34	ksylvester@cfl.rr.com	Sylvester, Kathle	4169	TX	E-MAIL	13 --- 00' 21
04/04 14:34	taddeom@bellsouth.net	Taddeo, Maryanne	4169	TX	E-MAIL	13 --- 00' 21
04/04 14:34	ctice@bellsouth.net	Tice, Harry	4169	TX	E-MAIL	13 --- 00' 21
04/04 14:34	thetiesos@yahoo.com	Tieso, Susan & Ch	4169	TX	E-MAIL	13 --- 00' 21
04/04 14:34	diamond7@cfl.rr.com	Tindal, Terri	4169	TX	E-MAIL	13 --- 00' 21
04/04 14:34	pjtroidel@att.net	Treidel, Paula	4169	TX	E-MAIL	13 --- 00' 21
04/04 14:34	rtreidel@att.net	Treidel, Roger	4169	TX	E-MAIL	13 --- 00' 21
04/04 14:34	l.turnage@comcast.net	Turnage, Gregory	4169	TX	E-MAIL	13 --- 00' 21
04/04 14:34	ernestgwade@bellsouth	Wade, Ernest & Be	4169	TX	E-MAIL	13 --- 00' 21
04/04 14:34	mcjrw@cfl.rr.com	Ward, James & Mar	4169	TX	E-MAIL	13 --- 00' 21
04/04 14:34	JLyle2736@aol.com	Williams, Lyle &M	4169	TX	E-MAIL	13 --- 00' 21
04/04 14:34	leobless@att.net	Blessing, Leo & D	4169	TX	E-MAIL	13 --- 00' 21
04/04 14:34	butcher324@cox.net	Butcher, John & J	4169	TX	E-MAIL	13 --- 00' 21
04/04 14:34	sandicaccamo@me.com	Caccamo, Robert	4169	TX	E-MAIL	13 --- 00' 21
04/04 14:34	michelecoe@earthlink.	Coe, Lawrence & M	4169	TX	E-MAIL	13 --- 00' 21
04/04 14:34	jdcovert@cfl.rr.com	Covert, John	4169	TX	E-MAIL	13 --- 00' 21
04/04 14:34	lorrainedefranco@yaho	DeFranco, Lorrain	4169	TX	E-MAIL	13 --- 00' 21

04/04 14:34	lindadepalo@comcast.n	DePalo, James & L	4169	TX	E-MAIL	13	--	00' 21
04/04 14:34	kerry21@attglobal.net	Derendorf, Hartmu	4169	TX	E-MAIL	13	--	00' 21
04/04 14:34	fourduhaimer@yahoo.co	Duhaime, Thomas	4169	TX	E-MAIL	13	--	00' 21
04/04 14:34	english.r@mchsi.com	English, Rick and	4169	TX	E-MAIL	13	--	00' 21
04/04 14:34	jvlandy@aol.com	Hack, Andrew & Ca	4169	TX	E-MAIL	13	--	00' 21
04/04 14:34	harperjr@hotmail.com	Harper, John & Ba	4169	TX	E-MAIL	13	--	00' 21
04/04 14:34	eileenj51@aol.com	Jeung, Yiu & Eile	4169	TX	E-MAIL	13	--	00' 21
04/04 14:34	mjjfl@aol.com	Johnson, Joan	4169	TX	E-MAIL	13	--	00' 21
04/04 14:34	fivejz@msn.com	Jorlett, Joe	4169	TX	E-MAIL	13	--	00' 21
04/04 14:34	ifkap@hotmail.com	Kapczynski, Josep	4169	TX	E-MAIL	13	--	00' 21
04/04 14:34	kowalski49@yahoo.com	Kowalski, J. & En	4169	TX	E-MAIL	13	--	00' 21
04/04 14:34	lmlcats@comcast.net	Lopez, Maggie	4169	TX	E-MAIL	13	--	00' 21
04/04 14:34	lynchl961@bellsouth.n	Lynch, Tom & Joyc	4169	TX	E-MAIL	13	--	00' 21
04/04 14:34	mariomgmn@yahoo.com	Magnani, Mario &	4169	TX	E-MAIL	13	--	00' 21
04/04 14:34	rmauboussin@cfl.rr.co	Mauboussin, Rene	4169	TX	E-MAIL	13	--	00' 21
04/04 14:34	bizfromliz@roadrunner	McCann, Mal & Liz	4169	TX	E-MAIL	13	--	00' 21
04/04 14:34	pmccargar@gmail.com	McCargar, Pam & R	4169	TX	E-MAIL	13	--	00' 21
04/04 14:34	DMccutchan@att.net	McCutchan, Donna	4169	TX	E-MAIL	13	--	00' 21
04/04 14:34	lucymignone@gmail.com	Mignone, Lucy & N	4169	TX	E-MAIL	13	--	00' 21
04/04 14:34	puttluck@aol.com	Miles, Anne	4169	TX	E-MAIL	13	--	00' 21
04/04 14:34	gene.nix@gmail.com	Nix, Gene	4169	TX	E-MAIL	13	--	00' 21
04/04 14:34	kathryn.nix@gmail.com	Nix, Kathryn	4169	TX	E-MAIL	13	--	00' 21
04/04 14:34	spqr246@yahoo.com	Phillips, Paul	4169	TX	E-MAIL	13	--	00' 21
04/04 14:34	mrichardson@evansinc.	Richardson, Micha	4169	TX	E-MAIL	13	--	00' 21
04/04 14:34	droccol79@gmail.com	Rocco, Donna	4169	TX	E-MAIL	13	--	00' 21
04/04 14:34	richromaine@gmail.com	Romaine, Richard	4169	TX	E-MAIL	13	--	00' 21
04/04 14:34	joannar534@hotmail.co	Rott, Joanna	4169	TX	E-MAIL	13	--	00' 21
04/04 14:34	dds728@aol.com	Schatz, Dale & Ed	4169	TX	E-MAIL	13	--	00' 21
04/04 14:34	verna.skelton@gmail.c	Skelton, Robert	4169	TX	E-MAIL	13	--	00' 21
04/04 14:34	myrabsmith@yahoo.com	Smith, Myra	4169	TX	E-MAIL	13	--	00' 21
04/04 14:34	rssmith11@yahoo.com	Smith, Ronald	4169	TX	E-MAIL	13	--	00' 21
04/04 14:34	debbiespring_84@msn.c	Spring, Debbie	4169	TX	E-MAIL	13	--	00' 21
04/04 14:34	jmstabile@imconsults	Stabile, J & R. C	4169	TX	E-MAIL	13	--	00' 21
04/04 14:34	stabilemarie@yahoo.co	Stabile, Vincent	4169	TX	E-MAIL	13	--	00' 21
04/04 14:34	swandive@optonline.ne	Swanson, John & D	4169	TX	E-MAIL	13	--	00' 21
04/04 14:34	ctredway@optonline.ne	Tredway, Cliff	4169	TX	E-MAIL	13	--	00' 21
04/04 14:34	donna469@icloud.com	Tredway, Donna	4169	TX	E-MAIL	13	--	00' 21
04/04 14:34	jdwlw@yahoo.com	Welcyng, John &Ca	4169	TX	E-MAIL	13	--	00' 21
04/04 14:34	wtrrose60@verizon.net	White, Rosemarie	4169	TX	E-MAIL	13	--	00' 22
04/04 14:34	gerjean@cfl.rr.com	Wright, Jean & Ge	4169	TX	E-MAIL	13	--	00' 22
04/04 14:34	njwright41@hotmail.co	Wright, Nancy	4169	TX	E-MAIL	13	--	00' 22
04/04 14:36	seavistaata@yahoo.com	Adams, Alfred, M.	4170	TX	E-MAIL	13	--	00' 36
04/04 14:36	amatea@cox.net	Amatea, Frank & L	4170	TX	E-MAIL	13	--	00' 36
04/04 14:36	ebareiss@att.net	Bareiss, Eva	4170	TX	E-MAIL	13	--	00' 36
04/04 14:36	rbareiss@att.net	Bareiss, Roland &	4170	TX	E-MAIL	13	--	00' 36

April 2016

SUNDAY MONDAY TUESDAY WEDNESDAY THURSDAY FRIDAY SATURDAY

MARCH							MAY							1	2
S	M	T	W	T	F	S	S	M	T	W	T	F	S		
		1	2	3	4	5	1	2	3	4	5	6	7		
6	7	8	9	10	11	12	8	9	10	11	12	13	14		
13	14	15	16	17	18	19	15	16	17	18	19	20	21		
20	21	22	23	24	25	26	22	23	24	25	26	27	28		
27	28	29	30	31			29	30	31						
3	4	5	6	7	8	9	10	11	12	13	14	15	16		
	Aerobic Walking 9-10 am Mahjongg 12:30 & 7 pm	Poker 7 pm Tomb-Sweeping Day (Taiwan)	Aerobic Walking 9-10 am Mahjongg 1 pm	Aerobics - 8 am Ask the Board Questions 6:30 PM Board Meeting 7:00 PM Bridge 1:00 PM	Aerobic Walking 9-10 am Book Club 10 am Mahjongg 12:30 & 7 pm	Poker 7 pm	Aerobics - 8 am Bridge 1:00 PM	Aerobic Walking 9-10 am Pay Yoga 11 am	Saturday Night Movie 7:30 pm						
10	11	12	13	14	15	16	17	18	19	20	21	22	23		
	Aerobic Walking 9-10 am Book Club 10 am Mahjongg 12:30 & 7 pm	Poker 7 pm	Aerobic Walking 9-10 am BINGO 7:30 PM Mahjongg 1 pm	Aerobics - 8 am Bridge 1:00 PM	Aerobic Walking 9-10 am Mahjongg 12:30 & 7 pm Social Committee 9:30 am	Finance Committee Meeting 9:00 AM Poker 7 pm	Aerobics - 8 am Bridge 1:00 PM	Aerobic Walking 9-10 am Pay Yoga 11 am	Saturday Night Movie 7:30 pm						
17	18	19	20	21	22	23	24	25	26	27	28	29	30		
	Aerobic Walking 9-10 am Mahjongg 12:30 & 7 pm Social Committee 9:30 am	Finance Committee Meeting 9:00 AM Poker 7 pm	Aerobic Walking 9-10 am Mahjongg 1 pm	Aerobics - 8 am Bridge 1:00 PM	Aerobic Walking 9-10 am Earth Day Military Bridge 7:00 pm Military Bridge Training Session 3:00 Pay Yoga 11 am	Saturday Night Movie 7:30 pm St. George's Day (UK)									
24	25	26	27	28	29	30									
Art Show 1:00-3:00 pm	Aerobic Walking 9-10 am Anzac Day (Aus) Mahjongg 12:30 & 7 pm Pool Committee 9:30 am	ARC Committee 10 am Poker 7 pm	Aerobic Walking 9-10 am BINGO 7:30 PM Mahjongg 1 pm Secretaries Day	Aerobics - 8 am Bridge 1:00 PM Pay Yoga 10 am	Aerobic Walking 9-10 am	Saturday Night Movie 7:30 pm									

April 2016

SUNDAY MONDAY TUESDAY WEDNESDAY THURSDAY FRIDAY SATURDAY

MARCH						
S	M	T	W	T	F	S
		1	2	3	4	5
6	7	8	9	10	11	12
13	14	15	16	17	18	19
20	21	22	23	24	25	26
27	28	29	30	31		

MAY						
S	M	T	W	T	F	S
1	2	3	4	5	6	7
8	9	10	11	12	13	14
15	16	17	18	19	20	21
22	23	24	25	26	27	28
29	30	31				

1	2
Aerobic Walking 9-10 am April Fools' Day Pay Yoga 11 am Salute to Indoor Plumbing Party 5-6	Saturday Night Movie 7:30 pm

3	4	5	6	7	8	9
	Aerobic Walking 9-10 am Mahjongg 12:30 & 7 pm	Poker 7 pm Tomb-Sweeping Day (Taiwan)	Aerobic Walking 9-10 am Mahjongg 1 pm	Aerobics - 8 am Ask the Board Questions 6:30 PM Board Meeting 7:00 PM Bridge 1:00 PM	Aerobic Walking 9-10 am Pay Yoga 11 am	Saturday Night Movie 7:30 pm
10	11	12	13	14	15	16
	Aerobic Walking 9-10 am Book Club 10 am Mahjongg 12:30 & 7 pm	Poker 7 pm	Aerobic Walking 9-10 am BINGO 7:30 PM Mahjongg 1 pm	Aerobics - 8 am Bridge 1:00 PM	Aerobic Walking 9-10 am Pay Yoga 11 am	Saturday Night Movie 7:30 pm
17	18	19	20	21	22	23
	Aerobic Walking 9-10 am Mahjongg 12:30 & 7 pm Social Committee 9:30 am	Finance Committee Meeting 9:00 AM Poker 7 pm	Aerobic Walking 9-10 am Mahjongg 1 pm	Aerobics - 8 am Bridge 1:00 PM	Aerobic Walking 9-10 am Earth Day Military Bridge 7:00 pm Military Bridge Training Session 3:00 Pay Yoga 11 am	Saturday Night Movie 7:30 pm St. George's Day (UK)
24	25	26	27	28	29	30
Art Show 1:00-3:00 pm	Aerobic Walking 9-10 am Anzac Day (Aus) Mahjongg 12:30 & 7 pm Pool Committee 9:30 am	ARC Committee 10 am Poker 7 pm	Aerobic Walking 9-10 am BINGO 7:30 PM Mahjongg 1 pm Secretaries Day	Aerobics - 8 am Bridge 1:00 PM Pay Yoga 10 am	Aerobic Walking 9-10 am	Saturday Night Movie 7:30 pm